

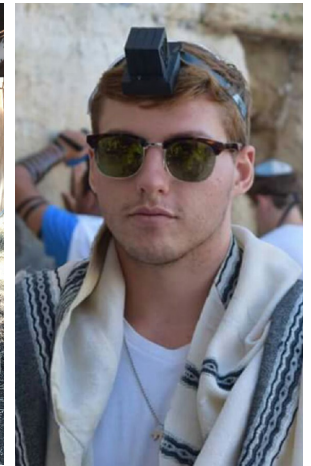

# BECAUSE OF YOU in 2017:

**JCS opened 85 cases statewide helping fellow Jews with various needs**

- 12% were homeless
- 83% were low income
- 61% were elderly
  - \* 33% of the elderly had physical disabilities
  - \* 38% were mentally disabled
- 88% of clients received funds
- 61% of funds were used for rental assistance
- 12% of funds were used for food
- Case management was provided to elderly recipients of Jeanette Levine Fund
- Case Management was provided to recipients of help from the Arthur Murray Fund
- Five children received camperships to attend mainland Jewish camps
- The Jewish Welcome Wagon was revived



*Sasha Wittenberg and Harley Derrickson both received scholarships from JCS to help pay for Jewish summer camp in 2017.*

## Common questions about JCS

**Does JCS have a time limit for services?** No. For some of our most vulnerable clients, JCS is their only support. Many of our clients are isolated and have no family or friends. For them, JCS will always be there.

**How much of the budget goes directly to help clients?** JCS has very low overhead. We use 75% of donated funds for direct client services.

**What is the value of our website?** Our website is the major resource for persons seeking information about Hawaii's Jewish community. We regularly receive inquiries from local and mainland residents seeking help for themselves or their family members. We provide information, referrals and assistance. In 2017, we received numerous requests. Among these were for: senior programs, housing and adult protective services; rental assistance (multiple), food pantries, Jewish congregations and organizations, marriages in Hawaii, bereavement groups and funds for Jewish burials (multiple), where to donate household goods of deceased family members, free clothes and furniture, low income dental services, help with medical insurance, looking for employment, legal assistance(mul-

tle), tenant rights, mental health services, home health-care resources, funds for college tuition, mainland camps, personal loans (multiple), ways to volunteer at JCS, and seeking yard sales in the Jewish community.

**How does JCS choose the honorees for the annual dinner?** Each congregation chooses a person to honor for his/her volunteer contributions. In 2017 we recognized six honorees from the our local Jewish Community:



*Joel Richman, Gregg Kinkley, Rabbi Emily Rosenzweig, Hannah Hall, Andrea Snyder, Brian Field*

# Todah Rabah for your Support

*JCS is fortunate to receive donations throughout the year and is very appreciative of the support from the community  
Todah Rabah to the following donors who supported us in 2017*

## Mitzvot (\$2000 and above)

Barron and Dede Guss (Altres, Inc.)  
David Weisberg and Lorraine Gershun  
Judy Goldman  
Mel and Marlene Hertz

Richard and Sandy Kersten  
Howard Merl  
David Randell and Rosemary Fazio  
Sidney Stern Foundation

## Tzadik (\$1000-\$1999)

Mark and Janie Davis  
Steven and Deloris Guttman  
Saundra Schwartz and Peter Hoffenberg  
James & Sally Zukerkorn Foundation  
Marilyn and Steven Katzman  
Michael Leong and  
Barbara Fischlowitz-Leong  
Robert and Deborah Nehmad  
Bernie and Madeline Scherman  
Cliff Silverstein  
Temple Emanu-El  
Paul Weissman  
Howard and Jana Wolff  
Dina Yoshimi

## Mensch (\$500-\$999)

Aloha Jewish Chapel  
Chabad of Hawaii  
Marc and Elaine Coel  
Congregation Sof Ma'arav  
Eileen Hilton and Len Rossoff  
Brian and Tamara Field  
Mark Fridovich and Helene Satz  
Steven and Sheila Gold  
Beatrice Gould  
Bennett Hymer  
Steven and Cathy Levinson  
Dennis and Judy Lind

Robert and Bernice Littman  
Hoyt and Diane Parker  
Morris and Ann Rabinko  
Harvey and Lynne Rackmil  
Barbara Schatz  
Mat Sgan  
Scott and Susan Shay  
Hersh and Frances Singer  
Sisterhood of Temple Emanu-El  
Andrea and Bob Snyder  
Craig and Dana Washofsky  
Leslie Wilson and Judith Sterling

## Chaver (\$250-\$499)

George and Sandy Apter  
Carolann Biederman and Seth Markow  
Chris Campbell and Peter Bihari  
Howard and Kathy Bilkiss  
Marlene Booth and Avi Soifer  
Bob and Charlene Bralver  
Robert and Sue Brown  
Steven and Van Buchthal  
Ken Aronowitz and Hinda Diamond  
Steven Edwards  
Peter and Genevieve Freeman  
Alan and Annabel Gottlieb  
Jean Hankin-Jones  
David and Beatriz Haymer

Beverly Hewett  
Alan Hornstein  
Austin and Patricia Imamura  
Wendy Ishibashi  
Len Jacobs  
Patricia Kawa'a  
Alan and Pam Kosansky  
Michael and Cynthia Lebowitz  
Linda Lingle  
Fran Margulies  
Tracey Messer and Karen Schneiderman  
Larry and Rosemary Mild  
Sally Morgan

Oahu Jewish Ohana  
Stuart and Josie Platt  
Andrew Robbins  
Evan and Yan Scherman  
Arthur and Carolyn Staats  
Michael and Cynthia Stollar  
The Jewish Congregation of Maui  
Alice Tucker  
Alex Walter  
Mike and Deborah Washofsky  
Alex and Naomi Weinstein  
Harriet Weissman  
Reginald Worthley and Eve Shere  
Carl Zimmerman

## Mishpocheh (\$100-\$249)

Shachar and Heidi Argov  
Donald and Sandy Armstrong  
Charles and Dana Barbata  
Marvin and Jeannie Baum  
Valerie Hashimoto and Dan Bender  
Heather Cattell  
Jerry and Vanny Clay  
Gary and Raleigh Cohen  
Joel and Sumako Cohn  
William and Rosemarie Crisologo  
Milton and Connie Diamond  
Carol Dickson  
Risa Dickson  
Cornel and Jade Dobashi  
Byron and Pamela Eliashof  
Jack Epstein  
Rhoda Feinberg  
Kenny Fink and Robin Kobayashi  
William and Sharron Fisherman  
Jackie Foil  
Miriam Goldberg  
Jeff and Elizabeth Grad  
Arnold Greene  
Hannah Hall

Joyce Heinberg  
George Hudes  
Stan Jacobs  
Judy Jakobovits  
Sue and Seymour Kazimirski  
Karen Kimbrell  
Lenny and Marcia Klompus  
Evelyn Lance  
Robert and Marilyn Landis  
Rodney and Jackie Lau  
Alma Lemus  
Anthony Lenzer  
Joyce Cassen Levey  
Kenneth and Gail Marcus  
Robert and Victoria Marks  
Cheryl Martin  
Elizabeth Meisels  
Neal and Joy Milner  
Valery O'Brien  
Joyce Oleshansky  
Diana Joy Ostroff  
William and Karlyn Pearl  
Flo Pell

## Chai (\$18-\$90)

Donna Allen-Queener  
Nora and Barry Chiet  
Lawrence Cohen  
Janet Daniel  
Roger Epstein and Barbara Kirk  
David and Sonia Franzel  
Ruth Freedman  
Jan Fried  
Kenneth Gilbert  
Meredith Glass  
Tom and Harriet Glass  
Brian and Leela Goldstein  
Sharon Gordon  
Sandy Gottesman  
Paul Gracie  
Nancy Grekin  
Joshua and Mickey Grossman

Lynne Halevi  
Hannah Herman  
Eleanor Katz  
Gregg and Laura Kinkley  
Barry Langlieb and Alice Wahl Lachman  
Leeland and Debbie Lee  
Daniel Lev  
Josh and Elila Levinson  
Alex Lichten  
Linda Martell  
Robert and Roben Marvit  
Melanie Meinken  
Harvey and Diane Minsky  
Morton Nemiroff  
Stuart Novick  
Naomi Olstein  
Steven Oppenheimer

Ira and Miriam Pollock  
Jon and Ellen Polokoff  
Jordan and Ann Popper  
Leonard and Laurel Portner  
David and Melanie Rabirotff  
Ralph Rosenberg  
Gary and Janice Rosenthal  
Whitney Natto and Pat Roth  
Markalekho Scheva  
Jack and Michelle Schneider  
Margie Schwartz  
Barry Shain  
Joanne Shapiro  
Dina Shargel and David Projansky  
Ralph and Julie Shoheit  
Larry Steinberg and Diane Farkas  
Robert Steinberg  
Allan and Beth Stone  
Hank and Jean Trapido-Rosenthal  
Rai St. Chu and Richard Turbin  
Glenn Wasserman  
Alvin and Trudy Wong  
Margery Ziffrin Marlowe

Jay Silverstein and Alis Rasmussen  
Richard Rosen  
Errol and Nancy Rubin  
John and Eudice Schick  
Jane Schwager  
Allan Seiden  
Dmitriy Sheykman  
Malcolm Slakter and Nancy Suzuki-Slakter  
Ken Smith  
SaraLyn Smith  
Betsy Staller  
Keith and Kathy Summers  
Arnold and Gale Warshawsky  
David and Judith Weinberg  
Dora Youel  
Debra Zeleznik and Mary Wilkowski  
Jeff and Emily Zuckernick



P.O. Box 235805  
Honolulu, HI 96823



#### **Board of Directors**

Steven Guttman, *President*

Robert Nehmad, *Vice President*

Lorraine Gershun, *Secretary*

Mark Fridovich, *Treasurer*

George Apter

Sandra Armstrong

Sue Brown

Evelyn Davis

Steve Edwards

Brian Field

Jackie Foil

Miriam Goldberg

Judith Goldman

Richard Kersten

Judy Lind

Gail Marcus

Andrea Snyder

Trudy Schandler Wong

Alice Tucker

#### **Our Mission:**

The mission of Jewish Community Services (JCS) is to support and enhance the quality of life for those in need of help in the Hawaii Jewish Community by providing appropriate social services.

JCS is a volunteer organization guided by traditional Jewish values: tikkun olam, repair of the world, and gemilut chasidim, acts of loving-kindness. It is your support that makes the work of JCS possible, and community engagement is key to JCS's fundraising success.

JCS financial support derives primarily from contributions by the following:

Individual donors

Jewish community organizations

Private foundations

Annual Volunteer of the Year Dinner

Community giving programs such as :Foodland Give Aloha,

Aloha United Way, AmazonSmile

**To learn more about the important work that JCS  
does in our community, visit us on the web at:  
[jcs-hi.org](http://jcs-hi.org)**